

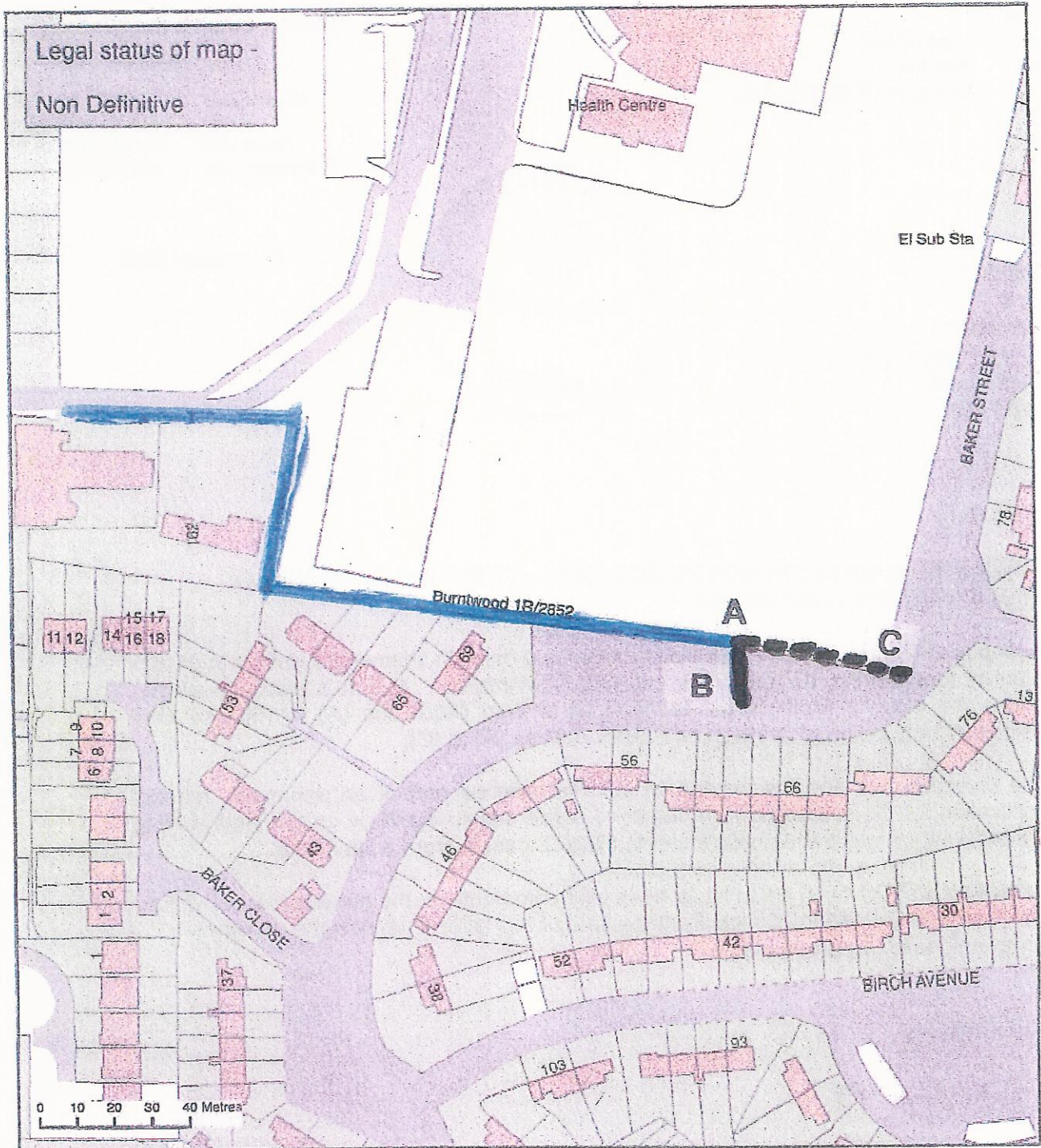



Proposed Diversion of Public Footpath No. IR/2852 in Burntwood Parish



Map created at the scale of 1:1750
(facsimiles may vary)

(C) Crown Copyright and database rights 2012.
Ordnance Survey 100019422.
You are not permitted to copy, sub-license, distribute
or sell any of this data to third parties in any form.
Use of this data is subject to the terms and conditions
shown at www.staffordshire.gov.uk/maps
Produced by Staffordshire County Council, 27/06/2012.

-  Rights of Way Unaffected
-  Proposed Footpath to be created A - C
-  Path to be extinguished A-B